

İNGİLİZCE

8
SINIF

51 Test
675 Soru

BECERİ TEMELLİ
YENİ NESİL
SORULAR

TEKRAR
TESTLERİ

BlokTest®

BECERİ TEMELLİ
YENİ NESİL SORULARLA

İNGİLİZCE

TEKRAR TESTLERİ

8
SINIF

TEKRAR TESTLERİ
8.SINIF / İNGİLİZCE

©Tudem Eğitim Hiz. San. ve Tic. AŞ
1476/1 Sokak No: 10/51 Alsancak / Konak / İZMİR

YAZARLAR: Tudem Yazı Kurulu
DİZGİ VE GRAFİK: Tudem Grafik Ekibi

BASKI VE CİLT: Ertem Basım Yayın Dağıtım San. Tic. Ltd. Şti.
Eskişehir Yolu 40. km Başkent OSB 22. Cadde No: 6 Malıköy / ANKARA
0 312 284 18 14

ISBN: 978-605-2197-92-9
YAYINEVİ SERTİFİKA NO: 45041
MATBAA SERTİFİKA NO: 16031

Tüm hakları saklıdır.
Bu yayının hiçbir bölümü, telif hakkı sahibinin önceden yazılı izni olmaksızın
tekrar üretilemez, bir erişim sisteminde tutulamaz, herhangi bir biçimde
elektronik, mekanik, fotokopi, kayıt ya da diğer yollarla iletilemez.

www.bloctest.com



MOBİL ÖLÇME

BlokTest®

OKUMA VE ÖLÇMEDE YENİ DÖNEM !

Sınıfta öğretilenleri test ile sınanan ve pekiştiren öğretmenlerin işi artık çok kolay! Ölçme sürecinin hatasız bir şekilde en kısa sürede gerçekleşmesi için Tudem, dijital bir yardımcıyı tamamen ücretsiz olarak öğretmenlerin hizmetine sunuyor: **BlokTest Mobil Ölçme!**

BlokTest®

Tekrar Testleri'ni sınıfında kullanan öğretmenler, yeni mobil uygulama **Bloktest Mobil Ölçme** ile öğrencilerin doğru ve yanlış cevap sayısını saniyeler içinde ölçecek. Çek-kopar formatındaki testlerin sonuna eklenen optik forma öğrenciler yanıtlarını işaretleyecek; öğretmenler de yanıtları telefonlarına indirdikleri **Mobil Ölçme** ile okutacak.

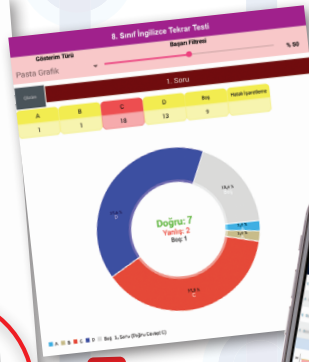
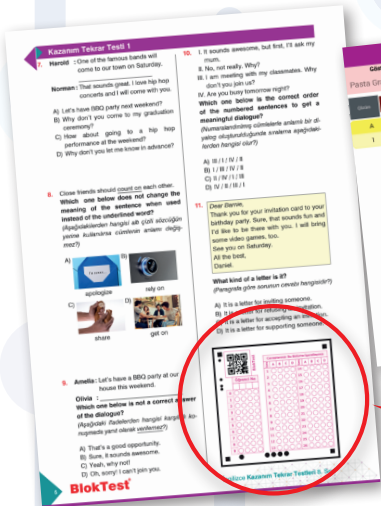

Öğrencinin gelişimini takip etmek çok kolay!

Öğretmenler için öğrencilerin zaman içindeki gelişimlerini takip etmek ve değerlendirmek çok kolay!

- ✓ Uygulamayı ücretsiz indir
- ✓ Optik formu okut
- ✓ Sonucu öğren
- ✓ Öğrencinin gelişimini izle
- ✓ Sınıfın durumunu gör



www.mobilolcme.com





Sevgili Öğrenciler,

Eğitimin evrensel prensibi şudur:

“Öğrenilen bilgiyi kullanılabilir hâle getirmek için tekrar gereklidir.”

Bu kitap, eğitimin evrensel prensibini yerine getirmeniz amacıyla hazırlanmıştır.

Kitapta 4 tip test vardır:

- 1. Kazanım Tekrar Testleri (KTT)** : Kazanımları tekrar ettirerek bilginin pekiştirilmesini sağlar, 1 yaprak olarak düzenlenmiştir.
- 2. Ünite Tekrar Testleri (ÜTT)** : Üniteye ait Kazanım Tekrar Testleri bittikten sonra çözülecektir. Hazırlanış amacı, o üniteye ait bilgileri kullanılabilir hâle getirmektir, 2 yaprak olarak düzenlenmiştir.
- 3. Dönem Tekrar Testleri (DTT)** : 1. dönem ve 2. dönem olarak iki çeşittir. Dönemi değerlendirme amaçlıdır, 2 yaprak olarak düzenlenmiştir.
- 4. Genel Tekrar Testleri (GTT)** : Öğretim yılı sonuna doğru çözülecek testlerdir. Bunlar sınav amaçlıdır, 2 yaprak olarak düzenlenmiştir.

Elinizdeki kitabın tüm sayfaları perforajlıdır. Çekip koparabilirsiniz. Böylece kitabı yaprak test olarak kullanabileceğiniz gibi, sayfaları koparmayarak soru bankası kitabı olarak da kullanabilirsiniz.

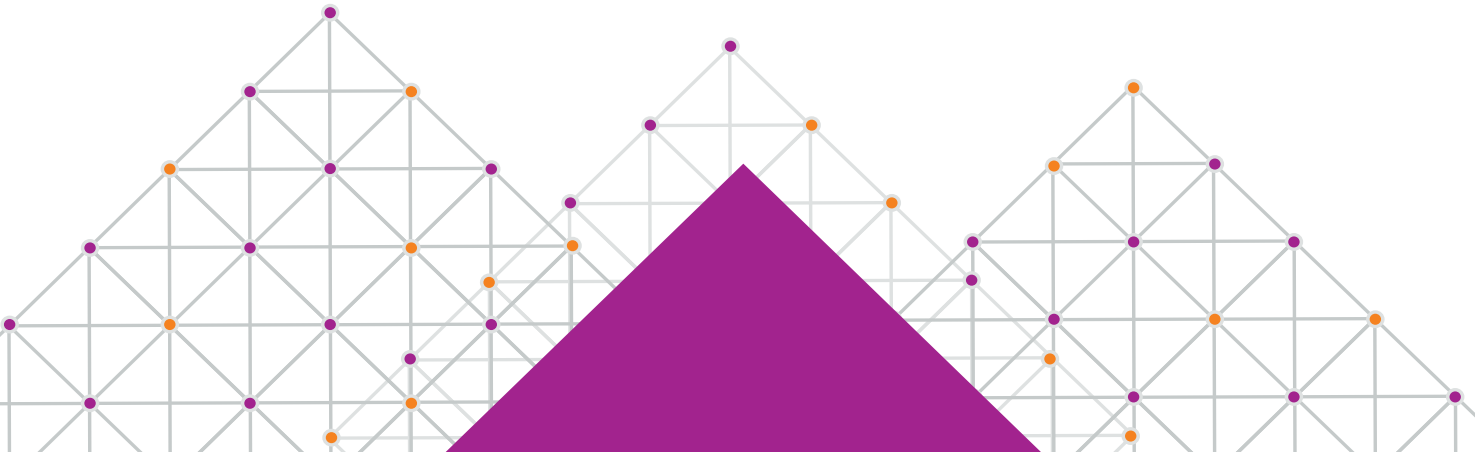

İÇİNDEKİLER

UNIT 1	FRIENDSHIP: Kazanım Tekrar Testleri	5 – 12
	FRIENDSHIP: Ünite Tekrar Testi	13 – 16
UNIT 2	TEEN LIFE: Kazanım Tekrar Testleri	17 – 24
	TEEN LIFE: Ünite Tekrar Testi	25 – 28
UNIT 3	IN THE KITCHEN: Kazanım Tekrar Testleri	29 – 34
	IN THE KITCHEN: Ünite Tekrar Testi	35 – 38
UNIT 4	ON THE PHONE: Kazanım Tekrar Testleri	39 – 44
	ON THE PHONE: Ünite Tekrar Testi	45 – 48
UNIT 5	THE INTERNET: Kazanım Tekrar Testleri	49 – 54
	THE INTERNET: Ünite Tekrar Testi	55 – 58
	1. Dönem Tekrar Testi	59 – 62
UNIT 6	ADVENTURES: Kazanım Tekrar Testleri	63 – 68
	ADVENTURES: Ünite Tekrar Testi	69 – 72
UNIT 7	TOURISM: Kazanım Tekrar Testleri	73 – 82
	TOURISM: Ünite Tekrar Testi	83 – 86
UNIT 8	CHORES: Kazanım Tekrar Testleri	87 – 94
	CHORES: Ünite Tekrar Testi	95 – 98
UNIT 9	SCIENCE: Kazanım Tekrar Testleri	99 – 104
	SCIENCE: Ünite Tekrar Testi	105 – 108
UNIT 10	NATURAL FORCES: Kazanım Tekrar Testleri	109 – 112
	NATURAL FORCES: Ünite Tekrar Testi	113 – 116
	2. Dönem Tekrar Testi	117 – 120
	Genel Tekrar Testleri	121 – 140
	YANIT ANAHTARI	141 – 143



(Answer questions 1-4 according to the table below.)

(1-4. soruları aşağıdaki tabloya göre cevaplayın.)

	Going to the theater	Going shopping	Reading fashion magazines
Steve	✓	✓✓	✓
Ryan	X	✓✓✓	X
Celia	✓	✓✓✓	✓✓
Susan	✓✓	✓	✓✓✓

X never ✓ rarely ✓✓ once a week ✓✓✓ every day



1. Ryan isn't interested in fashion, so he _____ reads fashion magazines.

- A) rarely
- B) always
- C) never
- D) seldom

3. How often does Susan read fashion magazines?

- A) Rarely
- B) Every day
- C) Once a week
- D) Never

2. _____ rarely goes to the theater but _____ goes to the theater once a week because she is fond of theaters.

- A) Celia / Susan
- B) Steve / Ryan
- C) Celia / Steve
- D) Steve / Celia

4. Ryan and Celia love _____ but Susan doesn't like it so much. She rarely does this activity.

- A) going to the theater
- B) reading fashion magazines
- C) going shopping
- D) reading the news online

Kazanım Tekrar Testi 1

5. **Harold** : One of the famous bands will come to our town on Saturday.

Norman : That sounds great. I love hip hop concerts and I will come with you.

Which one below completes the dialogue correctly?

(Aşağıdakilerden hangisi diyalogu doğru tamamlar?)

- A) Let's have BBQ party next weekend?
B) Why don't you come to my graduation ceremony?
C) How about going to a hip hop performance at the weekend?
D) Why don't you let me know in advance?

6. Close friends should count on each other. **Which one below does not change the meaning of the sentence when used instead of the underlined word?**

(Aşağıdakilerden hangisi altı çizili sözcüğün yerine kullanılırsa cümlenin anlamı değişmez?)

- A)  apologize
B)  rely on
C)  share
D)  get on

7. **Amelia** : Let's have a BBQ party at our house this weekend.

Olivia : _____

Which one below is not a correct answer of the dialogue?

(Aşağıdaki ifadelerden hangisi karşılıklı konuşmada yanıt olarak verilemez?)

- A) That's a good opportunity.
B) Sure, it sounds awesome.
C) Yeah, why not!
D) Oh, sorry! I can't join you.

8. I. It sounds awesome, but first, I'll ask my mum.
II. No, not really. Why?
III. I am meeting with my classmates. Why don't you join us?

IV. Are you busy tomorrow night?

Which one below is the correct order of the numbered sentences to get a meaningful dialogue?

(Numaralandırılmış cümlelerle anlamlı bir diyalog oluşturulduğunda sıralama aşağıdakilerden hangisi olur?)

- A) III / I / IV / II
B) I / III / IV / II
C) II / IV / I / III
D) IV / II / III / I

- 9.

Dear Bernie,

Thank you for your invitation card to your birthday party. Sure, that sounds fun and I'd like to be there with you. I will bring some video games, too.

See you on Saturday.

All the best,
Daniel.

What kind of a letter is it?

(Paragrafa göre sorunun cevabı hangisidir?)

- A) It is a letter for inviting someone.
B) It is a letter for refusing an invitation.
C) It is a letter for accepting an invitation.
D) It is a letter for supporting someone.



BlokTest

Cevaplarınızı Bu Bölüme İşaretleyiniz

Soru	A	B	C	D	Soru	A	B	C	D
1	<input type="radio"/>	<input type="radio"/>	<input type="radio"/>	<input type="radio"/>	14	<input type="radio"/>	<input type="radio"/>	<input type="radio"/>	<input type="radio"/>
2	<input type="radio"/>	<input type="radio"/>	<input type="radio"/>	<input type="radio"/>	15	<input type="radio"/>	<input type="radio"/>	<input type="radio"/>	<input type="radio"/>
3	<input type="radio"/>	<input type="radio"/>	<input type="radio"/>	<input type="radio"/>	16	<input type="radio"/>	<input type="radio"/>	<input type="radio"/>	<input type="radio"/>
4	<input type="radio"/>	<input type="radio"/>	<input type="radio"/>	<input type="radio"/>	17	<input type="radio"/>	<input type="radio"/>	<input type="radio"/>	<input type="radio"/>
5	<input type="radio"/>	<input type="radio"/>	<input type="radio"/>	<input type="radio"/>	18	<input type="radio"/>	<input type="radio"/>	<input type="radio"/>	<input type="radio"/>
6	<input type="radio"/>	<input type="radio"/>	<input type="radio"/>	<input type="radio"/>	19	<input type="radio"/>	<input type="radio"/>	<input type="radio"/>	<input type="radio"/>
7	<input type="radio"/>	<input type="radio"/>	<input type="radio"/>	<input type="radio"/>	20	<input type="radio"/>	<input type="radio"/>	<input type="radio"/>	<input type="radio"/>
8	<input type="radio"/>	<input type="radio"/>	<input type="radio"/>	<input type="radio"/>	21	<input type="radio"/>	<input type="radio"/>	<input type="radio"/>	<input type="radio"/>
9	<input type="radio"/>	<input type="radio"/>	<input type="radio"/>	<input type="radio"/>	22	<input type="radio"/>	<input type="radio"/>	<input type="radio"/>	<input type="radio"/>
10	<input type="radio"/>	<input type="radio"/>	<input type="radio"/>	<input type="radio"/>	23	<input type="radio"/>	<input type="radio"/>	<input type="radio"/>	<input type="radio"/>
11	<input type="radio"/>	<input type="radio"/>	<input type="radio"/>	<input type="radio"/>	24	<input type="radio"/>	<input type="radio"/>	<input type="radio"/>	<input type="radio"/>
12	<input type="radio"/>	<input type="radio"/>	<input type="radio"/>	<input type="radio"/>	25	<input type="radio"/>	<input type="radio"/>	<input type="radio"/>	<input type="radio"/>
13	<input type="radio"/>	<input type="radio"/>	<input type="radio"/>	<input type="radio"/>	26	<input type="radio"/>	<input type="radio"/>	<input type="radio"/>	<input type="radio"/>

Öğrenci No

0	<input type="radio"/>	<input type="radio"/>	<input type="radio"/>	<input type="radio"/>
1	<input type="radio"/>	<input type="radio"/>	<input type="radio"/>	<input type="radio"/>
2	<input type="radio"/>	<input type="radio"/>	<input type="radio"/>	<input type="radio"/>
3	<input type="radio"/>	<input type="radio"/>	<input type="radio"/>	<input type="radio"/>
4	<input type="radio"/>	<input type="radio"/>	<input type="radio"/>	<input type="radio"/>
5	<input type="radio"/>	<input type="radio"/>	<input type="radio"/>	<input type="radio"/>
6	<input type="radio"/>	<input type="radio"/>	<input type="radio"/>	<input type="radio"/>
7	<input type="radio"/>	<input type="radio"/>	<input type="radio"/>	<input type="radio"/>
8	<input type="radio"/>	<input type="radio"/>	<input type="radio"/>	<input type="radio"/>
9	<input type="radio"/>	<input type="radio"/>	<input type="radio"/>	<input type="radio"/>

(For questions 1-2, choose the best option to fill in the blanks.)

(1-2. sorularda boş bırakılan yerlere uygun gelen seçeneği işaretleyin.)

1.



Lisa and Gary always take their selfies and _____ them on the internet when they go to cafes.

- A) go for
- B) count on
- C) share
- D) get on well

2. Bill : _____ to go for a walk with me and my dog?

Julie : I am sorry but I can't. I am exhausted.

- A) Let's
- B) Would you like
- C) How about
- D) Shall we

3. If you want to refuse an invitation, what can you say?

(Hangi ifade bir daveti geri çevirmek için kullanılabilir?)

- A) My parents allow me to go, that would be awesome.
- B) Yeah, why not? Sounds good!
- C) Sure, that sounds fun!
- D) My parents don't let me go, sorry about that.

4.



more / fancy dress / are / enjoyable / parties /
1 2 3 4 5
birthday parties / than.
6 7

Which one below is the correct order of the numbered sentences to get a meaningful dialogue?

(Numaralandırılmış sözcüklerle anlamlı ve kurallı bir cümle oluşturulduğunda sıralama aşağıdakilerden hangisi olur?)

- A) 6 / 3 / 1 / 4 / 7 / 2 / 5
- B) 6 / 3 / 1 / 7 / 4 / 2 / 5
- C) 2 / 3 / 1 / 4 / 7 / 6 / 5
- D) 2 / 3 / 4 / 7 / 1 / 5 / 6

5. Please, come on time! The party will start at half past seven.

Which question should we ask in order to get the underlined words as an answer?

(Altı çizgili sözcüğün cevap olabilmesi için aşağıdakilerden hangisi sorulmalıdır?)

- A) Where will the party start?
- B) How will the party start?
- C) How many parties will start?
- D) What time will the party start?

Kazanım Tekrar Testi 2

(Answer questions 6-8 according to the invitation below.)

(6 - 8. soruları aşağıdaki davetiyeye göre cevaplayın.)

Dear Julie,

Thank you so much for inviting me and Emma to your movie night but we can't join you. My dad never lets me and my sister, Emma spend the night at another house. I am so sorry. Enjoy your night with Sally and Suzie.

Love,
Helen

6. This is a letter for _____ an invitation.

- A) accepting
- B) offering
- C) inviting
- D) refusing

7. _____ organizes the party and _____ writes this letter.

- A) Helen / Julie
- B) Julie / Helen
- C) Sally / Emma
- D) Emma / Suzie

8. Whose dad doesn't allow her to go to the party?

- A) Julie's
- B) Sally's
- C) Emma's
- D) Suzie's

9.



They are at the same school and same class so they are _____.

Which one below gives a different meaning from the others to the sentence?

(Yukarıdaki cümle hangisi ile tamamlanırsa anlam diğerlerinden farklı olur?)

- A) close friends
- B) enemies
- C) classmates
- D) buddies

10. Laura always supports her friends when they need help.

Which one below does not change the meaning of the sentence when used instead of the underlined words?

(Altı çizili sözcüğün yerine aşağıdaki ifadelerden hangisi gelirse anlam değişmez?)

- A) tells lies
- B) gossips
- C) backs up
- D) argues



BlokTest

Öğrenci No

0	0	0	0
1	0	0	0
2	0	0	0
3	0	0	0
4	0	0	0
5	0	0	0
6	0	0	0
7	0	0	0
8	0	0	0
9	0	0	0

Cevaplarınızı Bu Bölüme İşaretleyiniz

Soru	A	B	C	D	Soru	A	B	C	D
1	<input type="radio"/>	<input type="radio"/>	<input type="radio"/>	<input type="radio"/>	14	<input type="radio"/>	<input type="radio"/>	<input type="radio"/>	<input type="radio"/>
2	<input type="radio"/>	<input type="radio"/>	<input type="radio"/>	<input type="radio"/>	15	<input type="radio"/>	<input type="radio"/>	<input type="radio"/>	<input type="radio"/>
3	<input type="radio"/>	<input type="radio"/>	<input type="radio"/>	<input type="radio"/>	16	<input type="radio"/>	<input type="radio"/>	<input type="radio"/>	<input type="radio"/>
4	<input type="radio"/>	<input type="radio"/>	<input type="radio"/>	<input type="radio"/>	17	<input type="radio"/>	<input type="radio"/>	<input type="radio"/>	<input type="radio"/>
5	<input type="radio"/>	<input type="radio"/>	<input type="radio"/>	<input type="radio"/>	18	<input type="radio"/>	<input type="radio"/>	<input type="radio"/>	<input type="radio"/>
6	<input type="radio"/>	<input type="radio"/>	<input type="radio"/>	<input type="radio"/>	19	<input type="radio"/>	<input type="radio"/>	<input type="radio"/>	<input type="radio"/>
7	<input type="radio"/>	<input type="radio"/>	<input type="radio"/>	<input type="radio"/>	20	<input type="radio"/>	<input type="radio"/>	<input type="radio"/>	<input type="radio"/>
8	<input type="radio"/>	<input type="radio"/>	<input type="radio"/>	<input type="radio"/>	21	<input type="radio"/>	<input type="radio"/>	<input type="radio"/>	<input type="radio"/>
9	<input type="radio"/>	<input type="radio"/>	<input type="radio"/>	<input type="radio"/>	22	<input type="radio"/>	<input type="radio"/>	<input type="radio"/>	<input type="radio"/>
10	<input type="radio"/>	<input type="radio"/>	<input type="radio"/>	<input type="radio"/>	23	<input type="radio"/>	<input type="radio"/>	<input type="radio"/>	<input type="radio"/>
11	<input type="radio"/>	<input type="radio"/>	<input type="radio"/>	<input type="radio"/>	24	<input type="radio"/>	<input type="radio"/>	<input type="radio"/>	<input type="radio"/>
12	<input type="radio"/>	<input type="radio"/>	<input type="radio"/>	<input type="radio"/>	25	<input type="radio"/>	<input type="radio"/>	<input type="radio"/>	<input type="radio"/>
13	<input type="radio"/>	<input type="radio"/>	<input type="radio"/>	<input type="radio"/>	26	<input type="radio"/>	<input type="radio"/>	<input type="radio"/>	<input type="radio"/>

(For questions 1-7, choose the best option to fill in the blanks.)

(1-7. sorularda boş bırakılan yerlere uygun gelen seçeneği işaretleyin.)

1. If you are my close mate, you should _____.

- A) tell my secrets to the others
- B) keep my secrets
- C) gossip about me
- D) have strong family ties

2. We organize a birthday party for Helen. It will be _____ 6 o'clock _____ Friday _____ the tenth _____ September. It will be a great occasion because Helen loves celebrating her birthday.

- A) at / in / on / on
- B) in / at / of / on
- C) at / on / on / of
- D) in / of / at / in

3. Best friends should support each other _____.

- A) because they don't have things in common
- B) because they argue with each other
- C) because they always gossip
- D) because they count on each other

4.



Hannah always gossips around me about our mates so _____.

- A) She is a bit sneaky
- B) I always count on her
- C) I sometimes tell her my secrets
- D) I usually tell her important things

5.



Not only my friends but also my parents _____ me _____ in every situation.

- A) back / up
- B) laid / back
- C) walk / into
- D) self / centered

Kazanım Tekrar Testi 3

6. Isabella is an unfriendly girl so her classmates _____ her because most people in her class think that she is very rude and laid-back.

- A) get on well with
- B) don't get on well with
- C) don't share
- D) write

7. Real friendship is _____ your friends and supporting them when they need your help.

- A) counting on
- B) going for a walk with
- C) inviting them to come over
- D) getting angry with

8. **Types of parties**

- Fancy dress
- BBQ
- New year
- Birthday
- _____

Which picture below completes the blank correctly?

(Yukarıdaki listeyi uygun şekilde tamamlayan ifade hangisidir?)

- A)  Mean
- B)  Wedding
- C)  Bad-tempered
- D)  Gossip

Friends	Characteristics
I. Buddy	V. Generous
II. Mate	VI. Arrogant
III. Enemy	VII. Supportive
IV. Best	VIII. Determined

9. Which ones of the numbered words are not placed correctly in the chart?
(Verilen tabloya uygun olmayan ifadeler hangi rakamlarla gösterilmiştir?)

- A) I / V
- B) III / VI
- C) II / VII
- D) IV / VIII

10. *Dear Howard,*
I'm sorry but I can't join you this weekend. My mum is very ill and I think she won't recover until this weekend. Enjoy your day with our mates.
All the best,
Nelly

This letter is _____.

Which one below completes the sentence correctly?

(Paragrafa göre cümleyi tamamlayan uygun ifade aşağıdakilerden hangisidir?)

- A) for inviting someone
- B) for refusing an invitation
- C) for accepting an invitation
- D) for supporting someone



BlokTest

Cevaplarınızı Bu Bölüme İşaretleyiniz

Soru	A	B	C	D	Soru	A	B	C	D
1	<input type="radio"/>	<input type="radio"/>	<input type="radio"/>	<input type="radio"/>	14	<input type="radio"/>	<input type="radio"/>	<input type="radio"/>	<input type="radio"/>
2	<input type="radio"/>	<input type="radio"/>	<input type="radio"/>	<input type="radio"/>	15	<input type="radio"/>	<input type="radio"/>	<input type="radio"/>	<input type="radio"/>
3	<input type="radio"/>	<input type="radio"/>	<input type="radio"/>	<input type="radio"/>	16	<input type="radio"/>	<input type="radio"/>	<input type="radio"/>	<input type="radio"/>
4	<input type="radio"/>	<input type="radio"/>	<input type="radio"/>	<input type="radio"/>	17	<input type="radio"/>	<input type="radio"/>	<input type="radio"/>	<input type="radio"/>
5	<input type="radio"/>	<input type="radio"/>	<input type="radio"/>	<input type="radio"/>	18	<input type="radio"/>	<input type="radio"/>	<input type="radio"/>	<input type="radio"/>
6	<input type="radio"/>	<input type="radio"/>	<input type="radio"/>	<input type="radio"/>	19	<input type="radio"/>	<input type="radio"/>	<input type="radio"/>	<input type="radio"/>
7	<input type="radio"/>	<input type="radio"/>	<input type="radio"/>	<input type="radio"/>	20	<input type="radio"/>	<input type="radio"/>	<input type="radio"/>	<input type="radio"/>
8	<input type="radio"/>	<input type="radio"/>	<input type="radio"/>	<input type="radio"/>	21	<input type="radio"/>	<input type="radio"/>	<input type="radio"/>	<input type="radio"/>
9	<input type="radio"/>	<input type="radio"/>	<input type="radio"/>	<input type="radio"/>	22	<input type="radio"/>	<input type="radio"/>	<input type="radio"/>	<input type="radio"/>
10	<input type="radio"/>	<input type="radio"/>	<input type="radio"/>	<input type="radio"/>	23	<input type="radio"/>	<input type="radio"/>	<input type="radio"/>	<input type="radio"/>
11	<input type="radio"/>	<input type="radio"/>	<input type="radio"/>	<input type="radio"/>	24	<input type="radio"/>	<input type="radio"/>	<input type="radio"/>	<input type="radio"/>
12	<input type="radio"/>	<input type="radio"/>	<input type="radio"/>	<input type="radio"/>	25	<input type="radio"/>	<input type="radio"/>	<input type="radio"/>	<input type="radio"/>
13	<input type="radio"/>	<input type="radio"/>	<input type="radio"/>	<input type="radio"/>	26	<input type="radio"/>	<input type="radio"/>	<input type="radio"/>	<input type="radio"/>

Öğrenci No

0	<input type="radio"/>	<input type="radio"/>	<input type="radio"/>	<input type="radio"/>
1	<input type="radio"/>	<input type="radio"/>	<input type="radio"/>	<input type="radio"/>
2	<input type="radio"/>	<input type="radio"/>	<input type="radio"/>	<input type="radio"/>
3	<input type="radio"/>	<input type="radio"/>	<input type="radio"/>	<input type="radio"/>
4	<input type="radio"/>	<input type="radio"/>	<input type="radio"/>	<input type="radio"/>
5	<input type="radio"/>	<input type="radio"/>	<input type="radio"/>	<input type="radio"/>
6	<input type="radio"/>	<input type="radio"/>	<input type="radio"/>	<input type="radio"/>
7	<input type="radio"/>	<input type="radio"/>	<input type="radio"/>	<input type="radio"/>
8	<input type="radio"/>	<input type="radio"/>	<input type="radio"/>	<input type="radio"/>
9	<input type="radio"/>	<input type="radio"/>	<input type="radio"/>	<input type="radio"/>

(Answer questions 1-4 according to the invitation below.)

(1 - 4. soruları aşağıdaki davetiyeye göre cevaplayın.)



1. What time will you come for the movie night?

- A) At six o'clock in the morning.
- B) At ten o'clock in the morning.
- C) At six o'clock in the evening.
- D) At ten o'clock in the evening.

2. When will you leave the house?

- A) On Saturday.
- B) On the fifteenth of March.
- C) On the fourteenth of March.
- D) On Friday.

5. I. Relaxed
II. Laid-back
III. Easygoing
IV. Come along

Which one above is different from the others?

(Verilen listede diğerlerinden farklı olan ifade hangisidir?)

- A) I B) II C) III D) IV

3. Which one below is correct?

(Aşağıdakilerden hangisi doğrudur?)

- A) They party is on Sunday.
- B) It's a garden party.
- C) It's a party to watch films.
- D) It's a party for adults.

4. You should _____ to inform her about your attendance to the party.

- A) go to the party
- B) watch a film
- C) go home early
- D) call Mary

6. You should wear special clothes for our fancy dress party.

Which question below **cannot** be asked to get the given answer?

(Aşağıdakilerden hangisi verilen yanıtın alınabilmesi için sorulmuş bir soru değildir?)

- A) What should I wear for your fancy dress party?
- B) How should I get dressed for your fancy dress party?
- C) When will the fancy dress party start?
- D) What should I do for your fancy dress party?

Kazanım Tekrar Testi 4

(For questions 7-10, choose the best option to fill in the blanks.)

(7-10. sorularda boş bırakılan yerlere uygun gelen seçeneği işaretleyin.)

7. **Nolan:** Don't trust Julie!

Nathan: Why not?

Nolan: She _____ your secrets with her mates.

- A) is relaxing
- B) is supporting
- C) is sharing
- D) is washing

8.



Laura: _____ your dad _____ a laid back attitude or not?

Debra: He is very strict.

- A) Do / has
- B) Does / has
- C) Do / have
- D) Does / have

9. **Teacher:** If you want to accept an invitation, what can you say to your friend?

Student: _____

- A) No, sorry, I can't stand parties.
- B) My mum never lets me go to a party.
- C) Sure, why not?
- D) That sounds great but I have to refuse your invitation.

10. **Ronda:** How should a close friend be?

Peggy: A close friend shouldn't _____ his/ her friend's secrets to anyone because real friends don't do that.

- A) say
- B) speak
- C) argue
- D) tell

11.



Eddy : Would you like to play basketball?

Lisa : _____ .

Which one below completes the dialogue correctly according to the picture?

(Resme göre diyalogu uygun şekilde tamamlayan ifade aşağıdakilerden hangisidir?)

- A) Yes, I will text and invite him.
- B) No, thanks. I am full. I'll do my homework.
- C) Yes, I would love some more.
- D) No, thanks. I'm going for a walk with my dog.



BlokTest

Öğrenci No

0			
---	--	--	--

Cevaplarınızı Bu Bölüme İşaretleyiniz

Soru	A	B	C	D	Soru	A	B	C	D
1	<input type="radio"/>	<input type="radio"/>	<input type="radio"/>	<input type="radio"/>	14	<input type="radio"/>	<input type="radio"/>	<input type="radio"/>	<input type="radio"/>
2	<input type="radio"/>	<input type="radio"/>	<input type="radio"/>	<input type="radio"/>	15	<input type="radio"/>	<input type="radio"/>	<input type="radio"/>	<input type="radio"/>
3	<input type="radio"/>	<input type="radio"/>	<input type="radio"/>	<input type="radio"/>	16	<input type="radio"/>	<input type="radio"/>	<input type="radio"/>	<input type="radio"/>
4	<input type="radio"/>	<input type="radio"/>	<input type="radio"/>	<input type="radio"/>	17	<input type="radio"/>	<input type="radio"/>	<input type="radio"/>	<input type="radio"/>
5	<input type="radio"/>	<input type="radio"/>	<input type="radio"/>	<input type="radio"/>	18	<input type="radio"/>	<input type="radio"/>	<input type="radio"/>	<input type="radio"/>
6	<input type="radio"/>	<input type="radio"/>	<input type="radio"/>	<input type="radio"/>	19	<input type="radio"/>	<input type="radio"/>	<input type="radio"/>	<input type="radio"/>
7	<input type="radio"/>	<input type="radio"/>	<input type="radio"/>	<input type="radio"/>	20	<input type="radio"/>	<input type="radio"/>	<input type="radio"/>	<input type="radio"/>
8	<input type="radio"/>	<input type="radio"/>	<input type="radio"/>	<input type="radio"/>	21	<input type="radio"/>	<input type="radio"/>	<input type="radio"/>	<input type="radio"/>
9	<input type="radio"/>	<input type="radio"/>	<input type="radio"/>	<input type="radio"/>	22	<input type="radio"/>	<input type="radio"/>	<input type="radio"/>	<input type="radio"/>
10	<input type="radio"/>	<input type="radio"/>	<input type="radio"/>	<input type="radio"/>	23	<input type="radio"/>	<input type="radio"/>	<input type="radio"/>	<input type="radio"/>
11	<input type="radio"/>	<input type="radio"/>	<input type="radio"/>	<input type="radio"/>	24	<input type="radio"/>	<input type="radio"/>	<input type="radio"/>	<input type="radio"/>
12	<input type="radio"/>	<input type="radio"/>	<input type="radio"/>	<input type="radio"/>	25	<input type="radio"/>	<input type="radio"/>	<input type="radio"/>	<input type="radio"/>
13	<input type="radio"/>	<input type="radio"/>	<input type="radio"/>	<input type="radio"/>	26	<input type="radio"/>	<input type="radio"/>	<input type="radio"/>	<input type="radio"/>

(Answer questions 1-4 according to the invitation card.)

(1-4. soruları aşağıdaki parçaya göre yanıtlayın.)

BBQ party at Jacksons!

We are having a barbeque party in our garden to celebrate the fall. We'll grill our favorite type of meat and even vegetables for our vegetarian mates! We will have amazing food and amazing music to eat and dance all day long. Don't miss the fun!

Come to 41 Pine Street
On Sunday, 15th
Between 3 pm - 8 pm

Patrick Jackson

P.S. You can bring your own beverages if you want, but we'll have plenty.

Please call Susan from 873-88-92 if you can't attend.



1. The party is _____.

- A) a birthday party
- B) at the park on Pine Street
- C) for the celebration of autumn
- D) not at the weekend

2. We can understand from the invitation card that _____.

- A) everybody will eat meat
- B) the party is at night
- C) the guests shouldn't bring their own drinks
- D) the guests should tell Jacksons if they won't join the party

3. The guests should _____.

- A) bring their own food
- B) go to the Jacksons house for the party
- C) call Patrick if they can't join
- D) bring their own music

4. The party will last _____.

- A) three hours
- B) four hours
- C) five hours
- D) six hours

Ünite Tekrar Testi 1

(For questions 5-8, choose the best option to fill in the blanks.)

(5-8. sorularda boş bırakılan yerlere uygun gelen seçeneği işaretleyin.)

5. If Zack wants to accept his friend's invitation, he can say ' _____ '.

A) I apologize but I can't make it.
B) I really want but I am busy.
C) It'd be great but it is a last-minute invitation.
D) It is a pleasure for me.

6. We go _____ a walk _____ seven p.m three times a week.

A) in / on
B) at / in
C) for / at
D) of / for

7.



Laura: _____

Nadia: Because I can't stand him.

A) Why did you accept Marilyn's invitation?
B) Why don't you see a doctor?
C) Why did you refuse Joe's invitation?
D) Why don't you come to the movies with us?

8. Toby: Would you like to have dinner with me tonight?

Julia: _____

Toby: OK, we can do it later then.

A) I am sorry but I can't. I have to take my cat to the vet.
B) I am happy to join you. What time shall we meet?
C) It would be great. You can pick me at 8 pm.
D) Why not? I would like to have some pasta.

9. "I apologize for not attending your birthday party."

Which one below has a similar meaning with the given sentence?

(Aşağıdakilerden hangisi verilen cümle ile benzer anlam taşır?)

A) I am sorry for not attending your birthday party.
B) I refuse to join your birthday party.
C) I accept to come to your birthday party.
D) Thanks for inviting me to your birthday party.

10.

I. Buddy
II. Enemy
III. Mate
IV. Close friend

Which one above is different from others?

(Verilen listede diğerlerinden farklı olan ifade hangisidir?)

A) I B) II C) III D) IV

11. Close friends can _____ each other.

Which one below completes the sentence differently from others?

(Aşağıdaki ifadelerden hangisi cümleyi tamamladığında anlam olarak diğerlerinden farklı olur?)

A) rely on B) trust
C) count on D) fight

12.



Dylan : How about _____

Hannah: That sounds nice.

Which one below completes the dialogue correctly?

(Aşağıdakilerden hangisi cümleyi doğru tamamlar?)

- A) go to a movie tonight?
- B) we should go bowling.
- C) walking at the park?
- D) attend a party this weekend.

13. **Gabriel:** Why don't you _____ for dinner tonight?

Hailey: That would be great but I can't.

Which one below completes the dialogue correctly?

(Aşağıdakilerden hangisi cümleyi doğru tamamlar?)

- A) come over
- B) came over
- C) not coming over
- D) are coming over

14. a. How about having a drink? I. That would be cool.
- b. Would you like some fruit salad? II. Yes, thanks, I'm stuffed.
- c. Would you like to come over tonight? III. Sorry but I feel tired.
- d. Why don't we go for a walk? IV. It sounds good.

Which one of the matchings is not correct?

(Verilen eşleştirmelerden hangisi yanlıştır?)

- A) a-I B) b-II C) c-III D) d-IV

15. I. wake up - sleepover
II. laid-back - relaxed
III. back up - support
IV. count on - rely on

Which one of the matchings is not correct?

(Verilen eşleştirmelerden hangisi yanlıştır?)

- A) I B) II C) III D) IV

16. "Tomorrow I'll text my friends to invite them to my birthday party."

Which one of the questions cannot be answered according to the given sentence?

(Verilen cümlede hangi sorunun yanıtı yoktur?)

- A) When will you text your friends?
- B) Why will you text your friends?
- C) Who will you text?
- D) How will you text your friends?

17. I. I'm sorry but I can't.
II. That sounds amazing.
III. It would be great.
IV. Why not?

Which one of the numbered expressions is different from the others in meaning?

(Numaralandırılmış ifadelerden hangisi anlam bakımından diğerlerinden farklıdır?)

- A) I B) II C) III D) IV

Ünite Tekrar Testi 1

(Answer questions 18-20 according to the invitation card.)

(18-20. soruları aşağıdaki parçaya göre yanıtlayın.)



Glasses on!

You are invited to a fancy glasses party at my house. We will listen to great music and dance all night long, so you can bring your favorite music. We can also play some board games, so you are free to take your games with you, too. Don't forget to wear interesting glasses just for fun.

Please text me about your attendance.

Love,
Beverly

Time & Place

Jan. 12th, Friday – 10 p.m. till the morning light



18. Beverly invites her friends to _____.

- A) fancy dress party
- B) birthday party
- C) a movie night
- D) a special theme party

19. Why should everybody wear glasses?

- A) Because it is a reading party.
- B) Because it is a new year celebration.
- C) Only for having fun.
- D) It is a party for blind people.

20. The guests at the party can _____.

Which one below does not complete the sentence correctly?

(Aşağıdakilerden hangisi cümleyi doğru ta-
mamlamaz?)

- A) dance
- B) listen to music
- C) play board games
- D) wear fancy hats

BlokTest

QR Code

Öğrenci No

Cevaplarınızı Bu Bölüme İşaretleyiniz															
Soru	A	B	C	D	Soru	A	B	C	D						
1	<input type="radio"/>	<input type="radio"/>	<input type="radio"/>	<input type="radio"/>	14	<input type="radio"/>	<input type="radio"/>	<input type="radio"/>	<input type="radio"/>						
2	<input type="radio"/>	<input type="radio"/>	<input type="radio"/>	<input type="radio"/>	15	<input type="radio"/>	<input type="radio"/>	<input type="radio"/>	<input type="radio"/>						
3	<input type="radio"/>	<input type="radio"/>	<input type="radio"/>	<input type="radio"/>	16	<input type="radio"/>	<input type="radio"/>	<input type="radio"/>	<input type="radio"/>						
4	<input type="radio"/>	<input type="radio"/>	<input type="radio"/>	<input type="radio"/>	17	<input type="radio"/>	<input type="radio"/>	<input type="radio"/>	<input type="radio"/>						
5	<input type="radio"/>	<input type="radio"/>	<input type="radio"/>	<input type="radio"/>	18	<input type="radio"/>	<input type="radio"/>	<input type="radio"/>	<input type="radio"/>						
6	<input type="radio"/>	<input type="radio"/>	<input type="radio"/>	<input type="radio"/>	19	<input type="radio"/>	<input type="radio"/>	<input type="radio"/>	<input type="radio"/>						
7	<input type="radio"/>	<input type="radio"/>	<input type="radio"/>	<input type="radio"/>	20	<input type="radio"/>	<input type="radio"/>	<input type="radio"/>	<input type="radio"/>						
8	<input type="radio"/>	<input type="radio"/>	<input type="radio"/>	<input type="radio"/>	21	<input type="radio"/>	<input type="radio"/>	<input type="radio"/>	<input type="radio"/>						
9	<input type="radio"/>	<input type="radio"/>	<input type="radio"/>	<input type="radio"/>	22	<input type="radio"/>	<input type="radio"/>	<input type="radio"/>	<input type="radio"/>						
10	<input type="radio"/>	<input type="radio"/>	<input type="radio"/>	<input type="radio"/>	23	<input type="radio"/>	<input type="radio"/>	<input type="radio"/>	<input type="radio"/>						
11	<input type="radio"/>	<input type="radio"/>	<input type="radio"/>	<input type="radio"/>	24	<input type="radio"/>	<input type="radio"/>	<input type="radio"/>	<input type="radio"/>						
12	<input type="radio"/>	<input type="radio"/>	<input type="radio"/>	<input type="radio"/>	25	<input type="radio"/>	<input type="radio"/>	<input type="radio"/>	<input type="radio"/>						
13	<input type="radio"/>	<input type="radio"/>	<input type="radio"/>	<input type="radio"/>	26	<input type="radio"/>	<input type="radio"/>	<input type="radio"/>	<input type="radio"/>						