

İNGİLİZCE

7  
SINIF

68 Test  
735 Soru

# TEKRAR TESTLERİ

- ✓ Kazanım Tekrar Testleri
- ✓ Ünite Tekrar Testleri
- ✓ Dönem Tekrar Testleri
- ✓ Genel Tekrar Testleri

**BlokTest®**

# İNGİLİZCE TEKRAR TESTLERİ

## 7.SINIF İNGİLİZCE TEKRAR TESTLERİ

©Tudem Eğitim Hiz. San. ve Tic. AŞ  
1476/1 Sokak No: 10/51 Alsancak / Konak / İZMİR

**YAZARLAR:** Tudem Yazı Kurulu  
**DİZGİ VE GRAFİK:** Tudem Grafik Ekibi

**BASKI VE CİLT:** Ertem Basım Yayın Dağıtım San. Tic. Ltd. Şti.  
Eskişehir Yolu 40. km Başkent OSB 22. Cadde No: 6 Malıköy / ANKARA  
0 312 284 18 14

**ISBN:** 978-975-2418-93-6  
**YAYINEVİ SERTİFİKA NO:** 45041  
**MATBAA SERTİFİKA NO:** 16031

Tüm hakları saklıdır.  
Bu yayının hiçbir bölümü, telif hakkı sahibinin önceden yazılı izni olmaksızın tekrar üretilemez, bir erişim sisteminde tutulamaz, herhangi bir biçimde elektronik, mekanik, fotokopi, kayıt ya da diğer yollarla iletilemez.

[www.bloctest.com](http://www.bloctest.com)



# MOBİL ÖLÇME

## BlokTest®

**OKUMA VE ÖLÇMEDE  
YENİ DÖNEM !**

Sınıfta öğretilenleri test ile sınavan ve pekiştiren öğretmenlerin işi artık çok kolay! Ölçme sürecinin hatasız bir şekilde en kısa sürede gerçekleşmesi için Tudem, dijital bir yardımcıyı tamamen ücretsiz olarak öğretmenlerin hizmetine sunuyor: BlokTest Mobil Ölçme!

**BlokTest®**

**10X20  
TEKRAR  
TESTİ**

**Tekrar Testi ve 10x20 Kazanım Pekiştirme Denemeleri Seti**'ni sınıfında kullanan öğretmenler, yeni mobil uygulama **Bloktest Mobil Ölçme** ile öğrencilerin doğru ve yanlış cevap sayısını saniyeler içinde ölçecek. Çek-kopar formatındaki testlerin sonuna eklenen optik forma öğrenciler yanıtlarını işaretleyecek; öğretmenler de yanıtları telefonlarına indirdikleri **Mobil Ölçme** ile okutacak.

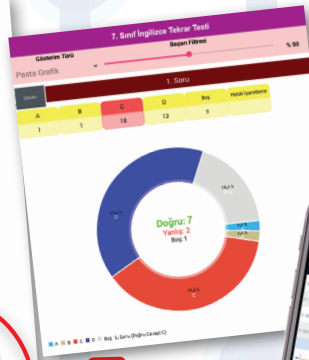
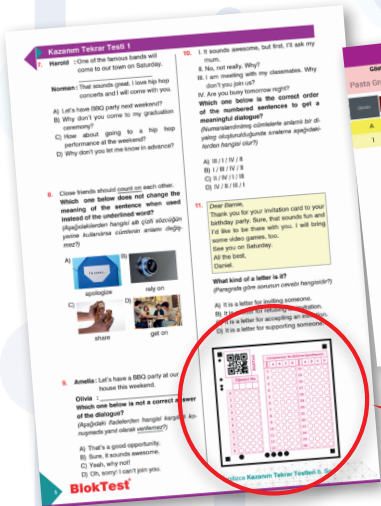

**Öğrencinin gelişimini takip etmek çok kolay!**

Öğretmenler için öğrencilerin zaman içindeki gelişimlerini takip etmek ve değerlendirmek çok kolay!

- ✓ Uygulamayı ücretsiz indir
- ✓ Optik formu okut
- ✓ Sonucu öğren
- ✓ Öğrencinin gelişimini izle
- ✓ Sınıfın durumunu gör



www.mobilolcme.com





Sevgili Öğrenciler,

Eğitimin evrensel prensibi şudur:

**“Öğrenilen bilgiyi kullanılabilir hâle getirmek için tekrar gereklidir.”**

Bu kitap, eğitimin evrensel prensibini yerine getirmeniz amacıyla hazırlanmıştır.

Kitapta 4 tip test vardır:

- 1. Kazanım Tekrar Testleri (KTT)** : Kazanımları tekrar ettirerek bilginin pekiştirilmesini sağlar.
- 2. Ünite Tekrar Testleri (ÜTT)** : Üniteye ait Kazanım Tekrar Testleri bittikten sonra çözülecektir. Hazırlanış amacı, o üniteye ait bilgileri kullanılabilir hâle getirmektir.
- 3. Dönem Tekrar Testleri (DTT)** : 1. dönem ve 2. dönem olarak iki çeşittir. Dönemi değerlendirme amaçlıdır.
- 4. Genel Tekrar Testleri (GTT)** : Öğretim yılı sonuna doğru çözülecek testlerdir. Bunlar sınav amaçlıdır.

Elinizdeki kitabın tüm sayfaları perforajlıdır. Çekip koparabilirsiniz. Böylece kitabı yaprak test olarak kullanabileceğiniz gibi, sayfaları koparmayarak soru bankası kitabı olarak kullanabilirsiniz.



# İÇİNDEKİLER

<b>UNIT 1</b>	APPEARANCE AND PERSONALITY: Kazanım Tekrar Testleri .....	5 – 10
	APPEARANCE AND PERSONALITY: Ünite Tekrar Testleri .....	11 – 14
<b>UNIT 2</b>	SPORTS: Kazanım Tekrar Testleri .....	15 – 22
	SPORTS: Ünite Tekrar Testleri .....	23 – 26
<b>UNIT 3</b>	BIOGRAPHIES: Kazanım Tekrar Testleri .....	27 – 36
	BIOGRAPHIES: Ünite Tekrar Testleri .....	37 – 40
<b>UNIT 4</b>	WILD ANIMALS: Kazanım Tekrar Testleri .....	41 – 48
	WILD ANIMALS: Ünite Tekrar Testleri .....	49 – 52
<b>UNIT 5</b>	TELEVISION: Kazanım Tekrar Testleri .....	53 – 58
	TELEVISION: Ünite Tekrar Testleri .....	59 – 62
	1. Dönem Tekrar Testleri .....	63 – 66
<b>UNIT 6</b>	CELEBRATIONS: Kazanım Tekrar Testleri .....	67 – 74
	CELEBRATIONS: Ünite Tekrar Testleri .....	75 – 78
<b>UNIT 7</b>	DREAMS: Kazanım Tekrar Testleri .....	79 – 84
	DREAMS: Ünite Tekrar Testleri .....	85 – 88
<b>UNIT 8</b>	PUBLIC BUILDINGS: Kazanım Tekrar Testleri .....	89 – 96
	PUBLIC BUILDINGS: Ünite Tekrar Testleri .....	97 – 100
<b>UNIT 9</b>	ENVIRONMENT: Kazanım Tekrar Testleri .....	101 – 106
	ENVIRONMENT: Ünite Tekrar Testleri .....	107 – 110
<b>UNIT 10</b>	PLANETS: Kazanım Tekrar Testleri .....	111 – 116
	PLANETS: Ünite Tekrar Testleri .....	117 – 120
	2. Dönem Tekrar Testleri .....	121 – 124
	Genel Tekrar Testleri .....	125 – 140
	YANIT ANAHTARI .....	141 – 143



(For questions 1-6, choose the best option to fill in the blanks.)

(1-6. sorularda boş bırakılan yerlere uygun olan seçeneği işaretleyin.)

1.



She has \_\_\_\_\_ hair.

- A) long straight red
- B) short wavy blonde
- C) medium-length curly brown
- D) long curly black

2.



My cousin is very talkative. She always meets new people. She is \_\_\_\_\_ .

- A) shy
- B) beautiful
- C) attractive
- D) outgoing

3. I trust him because he is very \_\_\_\_\_ .

- A) mean
- B) outgoing
- C) honest
- D) easy-going

4. My classmate isn't \_\_\_\_\_ , she never arrives at school on time.

- A) punctual
- B) thoughtful
- C) plump
- D) generous

5. She wants to be \_\_\_\_\_ and fit.

- A) selfish
- B) honest
- C) handsome
- D) slim

6. I want to lose weight because I feel I'm a bit \_\_\_\_\_ .

- A) attractive
- B) stubborn
- C) plump
- D) cute

## Kazanım Tekrar Testi 1

7. Which one below doesn't describe an honest person?

(Aşağıdakilerden hangisi dürüst bir insanı tanımlamak için kullanılmaz?)

- A) truthful  
B) reliable  
C) trustworthy  
D) liar

8. Which one of the opposites of the adjectives below is wrong?

(Aşağıdaki eşleşmelerden zıt anlamı yanlış olan hangisidir?)

- A) slim X plump  
B) outgoing X shy  
C) thin X slim  
D) generous X stingy

9.

### APPEARANCE

Attractive  
Beautiful  
Slim  
Smart

- Which one below has a different meaning from the others?

(Farklı olan ifade aşağıdakilerden hangisidir?)

- A) smart  
B) attractive  
C) slim  
D) beautiful

10.



- Which one below describes the picture correctly?

(Resmi doğru tanımlayan cümle aşağıdakilerden hangisidir?)

- A) She is beautiful with her long wavy black hair.  
B) She wears a pink jacket with flowers.  
C) She seems very nice with her wavy brown hair.  
D) She is beautiful with her long straight blonde hair.

11. Our teacher is a beautiful woman. She has green eyes and long hair. She is a \_\_\_\_\_ teacher with useful teaching techniques.

- Which one below does not complete the sentence correctly?

(Cümleyi aşağıdakilerden hangisi doğru tamamlayamaz?)

- A) great  
B) smart  
C) good  
D) bad

QR Code

BlokTest

Öğrenci No

Cevaplarınızı Bu Bölüme İşaretleyiniz																			
Soru	A	B	C	D	Soru	A	B	C	D	Soru	A	B	C	D	Soru	A	B	C	D
1					14					17					20				
2					15					18					21				
3					16					19					22				
4					17					20					23				
5					18					21					24				
6					19					22					25				
7					20					23					26				
8					21														
9					22														
10					23														
11					24														
12					25														
13					26														

(For questions 1-10, choose the best option to fill in the blanks.)

(1-10. sorularda boş bırakılan yerlere uygun olan seçeneği işaretleyin.)

1. My best friend doesn't talk too much, but I am a talkative person. I mean, I am \_\_\_\_\_ than him.

A) more shy  
B) talkative  
C) more outgoing  
D) shier

2. Suzie is never late to her appointments or meetings. She is very \_\_\_\_\_ .

A) helpful  
B) punctual  
C) easygoing  
D) stingy

3. Are you \_\_\_\_\_ than your sister?

A) fat  
B) fater  
C) more fat  
D) fatter

4. Tom is a / an \_\_\_\_\_ person because he never tells lies to his friends.

A) easy-going  
B) helpful  
C) generous  
D) honest

5.



My teacher loves her students. She is always \_\_\_\_\_ .

A) smart  
B) selfish  
C) patient  
D) slim

6. **Ricky** : What is your new roommate like in the dormitory?

**William** : He is very defensive. He always thinks he is right. He never listens to us. I think he is very \_\_\_\_\_ .

**Ricky** : Really? It will be difficult for you to share a room with him.

A) supportive  
B) stubborn  
C) thoughtful  
D) easygoing



## Kazanım Tekrar Testi 2

7. Robin : \_\_\_\_\_?

Jack : She is very friendly and cute.

- A) What does your girlfriend like doing
- B) What does your girlfriend like
- C) What does your girlfriend look like
- D) What is your girlfriend like

8.



Andy : What do you like doing?

Samantha : I like playing \_\_\_\_\_.

- A) chess
- B) blue eyes
- C) curly brown hair
- D) outdoor games

9. You are a generous and helpful person because \_\_\_\_\_.

- A) you forget everything about other people
- B) you hate spending your money or time for other people
- C) you share your belongings with other people and help them whenever they want
- D) you keep other people's secrets and never tell them to anyone

10.



He is a \_\_\_\_\_ person, he always shouts at people and he never apologizes.

- A) kind
- B) rude
- C) generous
- D) stingy

11. What does she look like?

Which one below is the correct answer of the question?

(Verilen sorunun doğru yanıtı aşağıdaki-lerden hangisidir?)

- A) She is very honest and friendly.
- B) She likes playing the piano.
- C) She likes to help her friends.
- D) She is tall and slim.

 BlokTest

Cevaplarınızı Bu Bölüme İşaretleyiniz

Soru	A	B	C	D	Soru	A	B	C	D
1	<input type="radio"/>	<input type="radio"/>	<input type="radio"/>	<input type="radio"/>	14	<input type="radio"/>	<input type="radio"/>	<input type="radio"/>	<input type="radio"/>
2	<input type="radio"/>	<input type="radio"/>	<input type="radio"/>	<input type="radio"/>	15	<input type="radio"/>	<input type="radio"/>	<input type="radio"/>	<input type="radio"/>
3	<input type="radio"/>	<input type="radio"/>	<input type="radio"/>	<input type="radio"/>	16	<input type="radio"/>	<input type="radio"/>	<input type="radio"/>	<input type="radio"/>
4	<input type="radio"/>	<input type="radio"/>	<input type="radio"/>	<input type="radio"/>	17	<input type="radio"/>	<input type="radio"/>	<input type="radio"/>	<input type="radio"/>
5	<input type="radio"/>	<input type="radio"/>	<input type="radio"/>	<input type="radio"/>	18	<input type="radio"/>	<input type="radio"/>	<input type="radio"/>	<input type="radio"/>
6	<input type="radio"/>	<input type="radio"/>	<input type="radio"/>	<input type="radio"/>	19	<input type="radio"/>	<input type="radio"/>	<input type="radio"/>	<input type="radio"/>
7	<input type="radio"/>	<input type="radio"/>	<input type="radio"/>	<input type="radio"/>	20	<input type="radio"/>	<input type="radio"/>	<input type="radio"/>	<input type="radio"/>
8	<input type="radio"/>	<input type="radio"/>	<input type="radio"/>	<input type="radio"/>	21	<input type="radio"/>	<input type="radio"/>	<input type="radio"/>	<input type="radio"/>
9	<input type="radio"/>	<input type="radio"/>	<input type="radio"/>	<input type="radio"/>	22	<input type="radio"/>	<input type="radio"/>	<input type="radio"/>	<input type="radio"/>
10	<input type="radio"/>	<input type="radio"/>	<input type="radio"/>	<input type="radio"/>	23	<input type="radio"/>	<input type="radio"/>	<input type="radio"/>	<input type="radio"/>
11	<input type="radio"/>	<input type="radio"/>	<input type="radio"/>	<input type="radio"/>	24	<input type="radio"/>	<input type="radio"/>	<input type="radio"/>	<input type="radio"/>
12	<input type="radio"/>	<input type="radio"/>	<input type="radio"/>	<input type="radio"/>	25	<input type="radio"/>	<input type="radio"/>	<input type="radio"/>	<input type="radio"/>
13	<input type="radio"/>	<input type="radio"/>	<input type="radio"/>	<input type="radio"/>	26	<input type="radio"/>	<input type="radio"/>	<input type="radio"/>	<input type="radio"/>

Öğrenci No

0	<input type="radio"/>	<input type="radio"/>	<input type="radio"/>	<input type="radio"/>
1	<input type="radio"/>	<input type="radio"/>	<input type="radio"/>	<input type="radio"/>
2	<input type="radio"/>	<input type="radio"/>	<input type="radio"/>	<input type="radio"/>
3	<input type="radio"/>	<input type="radio"/>	<input type="radio"/>	<input type="radio"/>
4	<input type="radio"/>	<input type="radio"/>	<input type="radio"/>	<input type="radio"/>
5	<input type="radio"/>	<input type="radio"/>	<input type="radio"/>	<input type="radio"/>
6	<input type="radio"/>	<input type="radio"/>	<input type="radio"/>	<input type="radio"/>
7	<input type="radio"/>	<input type="radio"/>	<input type="radio"/>	<input type="radio"/>
8	<input type="radio"/>	<input type="radio"/>	<input type="radio"/>	<input type="radio"/>
9	<input type="radio"/>	<input type="radio"/>	<input type="radio"/>	<input type="radio"/>

(For questions 1-5, choose the best option to fill in the blanks.)

(1-5. sorularda boş bırakılan yerlere uygun olan seçeneği işaretleyin.)

1. She always comes to office late. She is never \_\_\_\_\_.

- A) thoughtful
- B) forgetful
- C) stingy
- D) punctual

2. My mother is a very careful person. She never drops or breaks things. She isn't \_\_\_\_\_.

- A) forgetful
- B) plump
- C) clumsy
- D) stubborn

3. Jane : \_\_\_\_\_?

John : He is extremely clever but a bit selfish.

- A) What does he look like?
- B) What is he like?
- C) What does he like doing?
- D) What does he like?

4. I can meet new people very easily. I'm a / an \_\_\_\_\_ person.



outgoing



shy



punctual



selfish

5. Ann : What does your brother look like?  
Joe : \_\_\_\_\_

- A) He's very handsome and muscular.
- B) He is so shy.
- C) He is very helpful and friendly.
- D) He has a cute dog.

(Answer questions 6 and 7 according to the table below.)

(6-7. soruları aşağıdaki tabloya göre yanıtlayın.)

Kim	loves buying gifts to her family
Justin	never tells lies
Gary	can make friends easily
Amy	can't talk to people easily
Emily	helps people when they need

6. Which one below is incorrect?

(Verilen tabloya göre aşağıdakilerden hangisi yanlıştır?)

- A) Justin is honest.
- B) Emily is friendly and helpful.
- C) Kim is shy.
- D) Amy isn't outgoing.

## Kazanım Tekrar Testi 3

7. Which one below is correct?  
(Verilen tabloya göre aşağıdakilerden hangisi doğrudur?)

- A) Gary isn't supportive.
- B) Kim isn't friendly.
- C) Emily doesn't talk to people too much.
- D) Amy isn't outgoing.

8. I. Honest  
II. Generous  
III. Smart  
IV. Selfish

Which one of the numbered sentences below has a different meaning from the others?

(Numaralandırılmış sözcüklerden hangisi anlamca diğerlerinden farklıdır?)

- A) I      B) II      C) III      D) IV

9. Susan and Lily were 62 kgs two years ago. Susan is 55 kgs now but Lily didn't lose weight.

Which one below is incorrect according to the information?

(Verilen bilgilere göre aşağıdakilerden hangisi yanlıştır?)

- A) Susan is slimmer than Lily this year.
- B) Susan is more overweight than Lily this year.
- C) Susan isn't fatter than Lily this year.
- D) Lily isn't slimmer than Susan this year.

10.

### PERSONALITY

Skinny  
Honest  
Stubborn  
Generous

Which one of the words above is irrelevant to the title?

(Verilen sözcüklerden hangisi başlığa uygun bir sözcük değildir?)

- A) generous
- B) stubborn
- C) honest
- D) skinny

11. I. Clumsy  
II. Selfish  
III. Stubborn  
IV. Honest

Which one of the numbered words is positive regarding personality?

(Verilen listedeki sözcüklerden hangisi olumlu bir kişilik özelliğidir?)

- A) IV      B) III      C) II      D) I



BlokTest

Cevaplarınızı Bu Bölüme İşaretleyiniz

Soru	A	B	C	D	Soru	A	B	C	D
1	<input type="radio"/>	<input type="radio"/>	<input type="radio"/>	<input type="radio"/>	14	<input type="radio"/>	<input type="radio"/>	<input type="radio"/>	<input type="radio"/>
2	<input type="radio"/>	<input type="radio"/>	<input type="radio"/>	<input type="radio"/>	15	<input type="radio"/>	<input type="radio"/>	<input type="radio"/>	<input type="radio"/>
3	<input type="radio"/>	<input type="radio"/>	<input type="radio"/>	<input type="radio"/>	16	<input type="radio"/>	<input type="radio"/>	<input type="radio"/>	<input type="radio"/>
4	<input type="radio"/>	<input type="radio"/>	<input type="radio"/>	<input type="radio"/>	17	<input type="radio"/>	<input type="radio"/>	<input type="radio"/>	<input type="radio"/>
5	<input type="radio"/>	<input type="radio"/>	<input type="radio"/>	<input type="radio"/>	18	<input type="radio"/>	<input type="radio"/>	<input type="radio"/>	<input type="radio"/>
6	<input type="radio"/>	<input type="radio"/>	<input type="radio"/>	<input type="radio"/>	19	<input type="radio"/>	<input type="radio"/>	<input type="radio"/>	<input type="radio"/>
7	<input type="radio"/>	<input type="radio"/>	<input type="radio"/>	<input type="radio"/>	20	<input type="radio"/>	<input type="radio"/>	<input type="radio"/>	<input type="radio"/>
8	<input type="radio"/>	<input type="radio"/>	<input type="radio"/>	<input type="radio"/>	21	<input type="radio"/>	<input type="radio"/>	<input type="radio"/>	<input type="radio"/>
9	<input type="radio"/>	<input type="radio"/>	<input type="radio"/>	<input type="radio"/>	22	<input type="radio"/>	<input type="radio"/>	<input type="radio"/>	<input type="radio"/>
10	<input type="radio"/>	<input type="radio"/>	<input type="radio"/>	<input type="radio"/>	23	<input type="radio"/>	<input type="radio"/>	<input type="radio"/>	<input type="radio"/>
11	<input type="radio"/>	<input type="radio"/>	<input type="radio"/>	<input type="radio"/>	24	<input type="radio"/>	<input type="radio"/>	<input type="radio"/>	<input type="radio"/>
12	<input type="radio"/>	<input type="radio"/>	<input type="radio"/>	<input type="radio"/>	25	<input type="radio"/>	<input type="radio"/>	<input type="radio"/>	<input type="radio"/>
13	<input type="radio"/>	<input type="radio"/>	<input type="radio"/>	<input type="radio"/>	26	<input type="radio"/>	<input type="radio"/>	<input type="radio"/>	<input type="radio"/>

Öğrenci No

0	<input type="radio"/>	<input type="radio"/>	<input type="radio"/>	<input type="radio"/>
1	<input type="radio"/>	<input type="radio"/>	<input type="radio"/>	<input type="radio"/>
2	<input type="radio"/>	<input type="radio"/>	<input type="radio"/>	<input type="radio"/>
3	<input type="radio"/>	<input type="radio"/>	<input type="radio"/>	<input type="radio"/>
4	<input type="radio"/>	<input type="radio"/>	<input type="radio"/>	<input type="radio"/>
5	<input type="radio"/>	<input type="radio"/>	<input type="radio"/>	<input type="radio"/>
6	<input type="radio"/>	<input type="radio"/>	<input type="radio"/>	<input type="radio"/>
7	<input type="radio"/>	<input type="radio"/>	<input type="radio"/>	<input type="radio"/>
8	<input type="radio"/>	<input type="radio"/>	<input type="radio"/>	<input type="radio"/>
9	<input type="radio"/>	<input type="radio"/>	<input type="radio"/>	<input type="radio"/>

## Ünite Tekrar Testi 1

(For questions 1-6, choose the best option to fill in the blanks.)

(1-6. sorularda boş bırakılan yerlere uygun olan seçeneği işaretleyin.)

1. \_\_\_\_\_ is the physical looks of a person.

- A) Attractive
- B) Personality
- C) Appearance
- D) Handsome

2. He is a/an \_\_\_\_\_ person with a true and reliable manner.

- A) honest
- B) smart
- C) sociable
- D) thoughtful

3. His new girlfriend has long curly brown hair and green eyes. Everybody finds her \_\_\_\_\_.

- A) friendly
- B) attractive
- C) easy-going
- D) outgoing

4. My sister is so beautiful \_\_\_\_\_ her long curly black hair.

- A) on
- B) to
- C) in
- D) with

5. Mia : What does your baby look like?

Kate : \_\_\_\_\_

- A) He is really small and cute.
- B) He sleeps all day.
- C) I think he is so smart because when I say his name, he looks at me.
- D) My baby cries for everything.

6. Joey : What is she like?

Mike : \_\_\_\_\_

- A) She is a student.
- B) She has hazel eyes.
- C) She is stubborn.
- D) She likes reading.

## Ünite Tekrar Testi 1

7. I. Selfish  
II. Clumsy  
III. Forgetful  
IV. Well - built

Which one of the numbered words is different from the others?

(Numaralandırılmış sözcüklerden anlamca farklı olan hangisidir?)

- A) I B) II C) III D) IV

8. I. slim - plump  
II. shy - honest  
III. short - long  
IV. skinny - fat

Which one of the numbered matchings is incorrect?

(Numaralandırılmış eşleştirmelerden hangisi yanlıştır?)

- A) I B) II C) III D) IV

9. My mother is the best! She makes the most delicious cookies and cakes but she is very slim and fit.

Which picture below is correct according to the sentences?

(Verilen cümlelere uygun seçenek hangisidir?)



(Answer questions 10 and 11 according to the text below.)

(10-11. soruları paragrafa göre cevaplayın.)

Lisa has short, curly, blonde hair and blue eyes. She is tall and slim. Everybody thinks she is very beautiful. She always tells the truth but she is a bit selfish. She cares only about herself.

10. Which one below is correct?

(Paragrafa göre aşağıdakilerden hangisi doğrudur?)

- A) Lisa is very friendly and helpful.  
B) She is beautiful but she is selfish.  
C) She is very honest and she always thinks other people.  
D) Lisa is a very easy-going girl.

11. Which one below cannot be true about Lisa?

(Paragrafa göre aşağıdakilerden hangisi Lisa için söylenemez?)

- A) She is selfish.  
B) She is attractive.  
C) She is honest.  
D) She is stingy.



BlokTest

Cevaplarınızı Bu Bölüme İşaretleyiniz

Soru	A	B	C	D	Soru	A	B	C	D
1	<input type="radio"/>	<input type="radio"/>	<input type="radio"/>	<input type="radio"/>	14	<input type="radio"/>	<input type="radio"/>	<input type="radio"/>	<input type="radio"/>
2	<input type="radio"/>	<input type="radio"/>	<input type="radio"/>	<input type="radio"/>	15	<input type="radio"/>	<input type="radio"/>	<input type="radio"/>	<input type="radio"/>
3	<input type="radio"/>	<input type="radio"/>	<input type="radio"/>	<input type="radio"/>	16	<input type="radio"/>	<input type="radio"/>	<input type="radio"/>	<input type="radio"/>
4	<input type="radio"/>	<input type="radio"/>	<input type="radio"/>	<input type="radio"/>	17	<input type="radio"/>	<input type="radio"/>	<input type="radio"/>	<input type="radio"/>
5	<input type="radio"/>	<input type="radio"/>	<input type="radio"/>	<input type="radio"/>	18	<input type="radio"/>	<input type="radio"/>	<input type="radio"/>	<input type="radio"/>
6	<input type="radio"/>	<input type="radio"/>	<input type="radio"/>	<input type="radio"/>	19	<input type="radio"/>	<input type="radio"/>	<input type="radio"/>	<input type="radio"/>
7	<input type="radio"/>	<input type="radio"/>	<input type="radio"/>	<input type="radio"/>	20	<input type="radio"/>	<input type="radio"/>	<input type="radio"/>	<input type="radio"/>
8	<input type="radio"/>	<input type="radio"/>	<input type="radio"/>	<input type="radio"/>	21	<input type="radio"/>	<input type="radio"/>	<input type="radio"/>	<input type="radio"/>
9	<input type="radio"/>	<input type="radio"/>	<input type="radio"/>	<input type="radio"/>	22	<input type="radio"/>	<input type="radio"/>	<input type="radio"/>	<input type="radio"/>
10	<input type="radio"/>	<input type="radio"/>	<input type="radio"/>	<input type="radio"/>	23	<input type="radio"/>	<input type="radio"/>	<input type="radio"/>	<input type="radio"/>
11	<input type="radio"/>	<input type="radio"/>	<input type="radio"/>	<input type="radio"/>	24	<input type="radio"/>	<input type="radio"/>	<input type="radio"/>	<input type="radio"/>
12	<input type="radio"/>	<input type="radio"/>	<input type="radio"/>	<input type="radio"/>	25	<input type="radio"/>	<input type="radio"/>	<input type="radio"/>	<input type="radio"/>
13	<input type="radio"/>	<input type="radio"/>	<input type="radio"/>	<input type="radio"/>	26	<input type="radio"/>	<input type="radio"/>	<input type="radio"/>	<input type="radio"/>

Öğrenci No

0

1

2

3

4

5

6

7

8

9

## Ünite Tekrar Testi 2

(For questions 1-9, choose the best option to fill in the blanks.)

(1-9. sorularda boş bırakılan yerlere uygun olan seçeneği işaretleyin.)

1. **Gale** : What \_\_\_\_\_ your new trainer \_\_\_\_\_?

**Garry** : Of course he is well-built and muscular.

- A) does / look like
- B) is / like
- C) does / like
- D) is / looking like

2. **You** share your belongings with other people and you help them whenever they need. You are very \_\_\_\_\_ .

- A) honest and outgoing
- B) shy and easygoing
- C) generous and helpful
- D) helpful and stubborn

3. **Paul** is \_\_\_\_\_ and \_\_\_\_\_ I think everybody likes him because of these reasons.

- A) energetic / liar
- B) stubborn / medium-height
- C) easygoing / selfish
- D) smart / generous

4.



I started to work in a gift shop but I always break things. I am very \_\_\_\_\_ .

- A) hardworking
- B) clumsy
- C) punctual
- D) outgoing

5.



I think my grandfather doesn't remember you. \_\_\_\_\_ .

- A) He is very forgetful
- B) He is very thoughtful
- C) He is very easygoing
- D) He is very stubborn

## Ünite Tekrar Testi 2

6. If you want to be a famous actor, you have to be \_\_\_\_\_ .

- A) attractive                      B) shy  
C) selfish                            D) honest

7.



You are \_\_\_\_\_ me.

- A) slimmer  
B) more slim  
C) more slim than  
D) slimmer than

8. Kevin goes jogging everyday. He loves running. He prefers healthy food. His sister Rachel doesn't like jogging and running. She likes eating fast food, so \_\_\_\_\_ .

- A) Kevin is more plump than Rachel.  
B) Kevin is healthier than Rachel.  
C) Rachel is more energetic than Kevin.  
D) Rachel is more attractive than Kevin.

9. My cousin is very popular at school because \_\_\_\_\_ .

- A) she never talks to people  
B) she always shares her belongings and smiles to everyone  
C) she always cares only herself  
D) she is quite punctual

10. What does he look like?

Which one below cannot be the answer of the question?

(Verilen sorunun cevabı aşağıdakilerden hangisi olamaz?)

A)



He is rude.

B)



He has an oval face.

C)



He is handsome and well-built.

D)



He is overweight.



BlokTest

Cevaplarınızı Bu Bölüme İşaretleyiniz

Soru	A	B	C	D	Soru	A	B	C	D
1	<input type="radio"/>	<input type="radio"/>	<input type="radio"/>	<input type="radio"/>	14	<input type="radio"/>	<input type="radio"/>	<input type="radio"/>	<input type="radio"/>
2	<input type="radio"/>	<input type="radio"/>	<input type="radio"/>	<input type="radio"/>	15	<input type="radio"/>	<input type="radio"/>	<input type="radio"/>	<input type="radio"/>
3	<input type="radio"/>	<input type="radio"/>	<input type="radio"/>	<input type="radio"/>	16	<input type="radio"/>	<input type="radio"/>	<input type="radio"/>	<input type="radio"/>
4	<input type="radio"/>	<input type="radio"/>	<input type="radio"/>	<input type="radio"/>	17	<input type="radio"/>	<input type="radio"/>	<input type="radio"/>	<input type="radio"/>
5	<input type="radio"/>	<input type="radio"/>	<input type="radio"/>	<input type="radio"/>	18	<input type="radio"/>	<input type="radio"/>	<input type="radio"/>	<input type="radio"/>
6	<input type="radio"/>	<input type="radio"/>	<input type="radio"/>	<input type="radio"/>	19	<input type="radio"/>	<input type="radio"/>	<input type="radio"/>	<input type="radio"/>
7	<input type="radio"/>	<input type="radio"/>	<input type="radio"/>	<input type="radio"/>	20	<input type="radio"/>	<input type="radio"/>	<input type="radio"/>	<input type="radio"/>
8	<input type="radio"/>	<input type="radio"/>	<input type="radio"/>	<input type="radio"/>	21	<input type="radio"/>	<input type="radio"/>	<input type="radio"/>	<input type="radio"/>
9	<input type="radio"/>	<input type="radio"/>	<input type="radio"/>	<input type="radio"/>	22	<input type="radio"/>	<input type="radio"/>	<input type="radio"/>	<input type="radio"/>
10	<input type="radio"/>	<input type="radio"/>	<input type="radio"/>	<input type="radio"/>	23	<input type="radio"/>	<input type="radio"/>	<input type="radio"/>	<input type="radio"/>
11	<input type="radio"/>	<input type="radio"/>	<input type="radio"/>	<input type="radio"/>	24	<input type="radio"/>	<input type="radio"/>	<input type="radio"/>	<input type="radio"/>
12	<input type="radio"/>	<input type="radio"/>	<input type="radio"/>	<input type="radio"/>	25	<input type="radio"/>	<input type="radio"/>	<input type="radio"/>	<input type="radio"/>
13	<input type="radio"/>	<input type="radio"/>	<input type="radio"/>	<input type="radio"/>	26	<input type="radio"/>	<input type="radio"/>	<input type="radio"/>	<input type="radio"/>

Öğrenci No

0	<input type="radio"/>	<input type="radio"/>	<input type="radio"/>	<input type="radio"/>
1	<input type="radio"/>	<input type="radio"/>	<input type="radio"/>	<input type="radio"/>
2	<input type="radio"/>	<input type="radio"/>	<input type="radio"/>	<input type="radio"/>
3	<input type="radio"/>	<input type="radio"/>	<input type="radio"/>	<input type="radio"/>
4	<input type="radio"/>	<input type="radio"/>	<input type="radio"/>	<input type="radio"/>
5	<input type="radio"/>	<input type="radio"/>	<input type="radio"/>	<input type="radio"/>
6	<input type="radio"/>	<input type="radio"/>	<input type="radio"/>	<input type="radio"/>
7	<input type="radio"/>	<input type="radio"/>	<input type="radio"/>	<input type="radio"/>
8	<input type="radio"/>	<input type="radio"/>	<input type="radio"/>	<input type="radio"/>
9	<input type="radio"/>	<input type="radio"/>	<input type="radio"/>	<input type="radio"/>





## Kazanım Tekrar Testi 4

8. How often \_\_\_\_\_ you go swimming?

- A) are  
B) do  
C) does  
D) goes

9.



Joddie : How often does she play volleyball?

Laila : \_\_\_\_\_.

- A) Only in summer  
B) In the evening  
C) Twice a week  
D) This Sunday

10. I. Gymnastics - indoor  
II. Tennis - outdoor  
III. Golf - outdoor  
IV. Archery - indoor

Which one of the matchings above is **incorrect**?

(Verilen eşleştirmelerden hangisi yanlıştır?)

- A) I      B) II      C) III      D) IV

11. Which one **isn't** an equipment?

- A) racket  
B) trainers  
C) court  
D) helmet

12.



Andy : \_\_\_\_\_?

James : I play rugby.

Which one below does **not** complete the dialogue correctly?

(Aşağıdakilerden hangisi diyalogu doğru tamamlamaz?)

- A) Do you play sports?  
B) Do you play rugby?  
C) What do you do in your free time?  
D) Which sport do you play?



BlokTest

Öğrenci No

0	0	0	0
---	---	---	---

Cevaplarınızı Bu Bölüme İşaretleyiniz

Soru	A B C D				Soru	A B C D			
	A	B	C	D		A	B	C	D
1	<input type="radio"/>	<input type="radio"/>	<input type="radio"/>	<input type="radio"/>	14	<input type="radio"/>	<input type="radio"/>	<input type="radio"/>	<input type="radio"/>
2	<input type="radio"/>	<input type="radio"/>	<input type="radio"/>	<input type="radio"/>	15	<input type="radio"/>	<input type="radio"/>	<input type="radio"/>	<input type="radio"/>
3	<input type="radio"/>	<input type="radio"/>	<input type="radio"/>	<input type="radio"/>	16	<input type="radio"/>	<input type="radio"/>	<input type="radio"/>	<input type="radio"/>
4	<input type="radio"/>	<input type="radio"/>	<input type="radio"/>	<input type="radio"/>	17	<input type="radio"/>	<input type="radio"/>	<input type="radio"/>	<input type="radio"/>
5	<input type="radio"/>	<input type="radio"/>	<input type="radio"/>	<input type="radio"/>	18	<input type="radio"/>	<input type="radio"/>	<input type="radio"/>	<input type="radio"/>
6	<input type="radio"/>	<input type="radio"/>	<input type="radio"/>	<input type="radio"/>	19	<input type="radio"/>	<input type="radio"/>	<input type="radio"/>	<input type="radio"/>
7	<input type="radio"/>	<input type="radio"/>	<input type="radio"/>	<input type="radio"/>	20	<input type="radio"/>	<input type="radio"/>	<input type="radio"/>	<input type="radio"/>
8	<input type="radio"/>	<input type="radio"/>	<input type="radio"/>	<input type="radio"/>	21	<input type="radio"/>	<input type="radio"/>	<input type="radio"/>	<input type="radio"/>
9	<input type="radio"/>	<input type="radio"/>	<input type="radio"/>	<input type="radio"/>	22	<input type="radio"/>	<input type="radio"/>	<input type="radio"/>	<input type="radio"/>
10	<input type="radio"/>	<input type="radio"/>	<input type="radio"/>	<input type="radio"/>	23	<input type="radio"/>	<input type="radio"/>	<input type="radio"/>	<input type="radio"/>
11	<input type="radio"/>	<input type="radio"/>	<input type="radio"/>	<input type="radio"/>	24	<input type="radio"/>	<input type="radio"/>	<input type="radio"/>	<input type="radio"/>
12	<input type="radio"/>	<input type="radio"/>	<input type="radio"/>	<input type="radio"/>	25	<input type="radio"/>	<input type="radio"/>	<input type="radio"/>	<input type="radio"/>
13	<input type="radio"/>	<input type="radio"/>	<input type="radio"/>	<input type="radio"/>	26	<input type="radio"/>	<input type="radio"/>	<input type="radio"/>	<input type="radio"/>